

Setting up IMAP protocol

1. Click **【Account Settings】** .

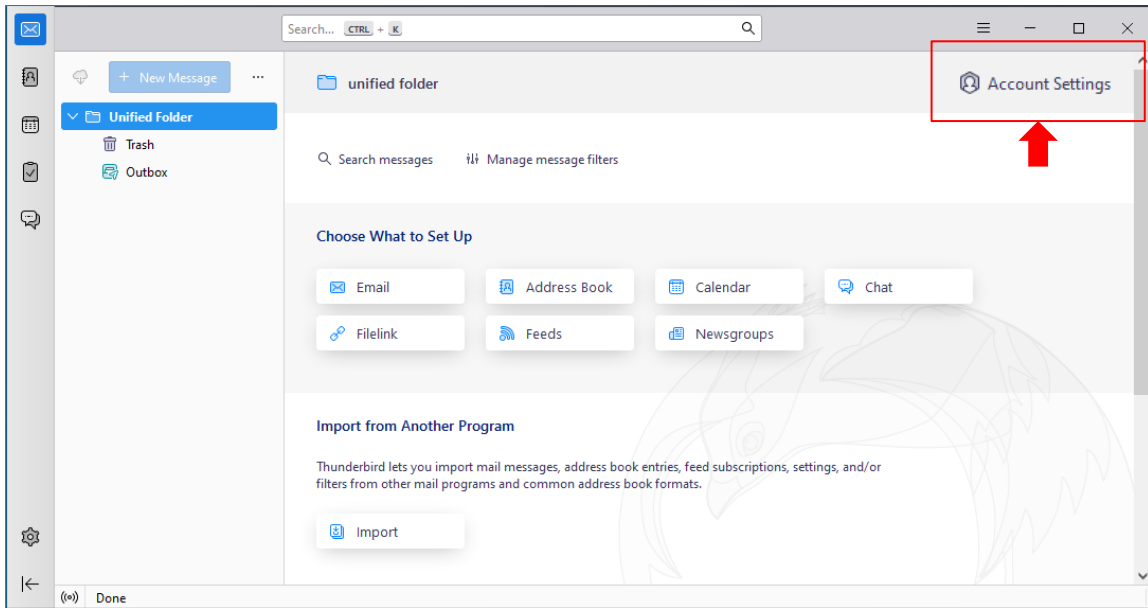

2. Please click **【Account Actions】** → **【Add Mail Account...】** .

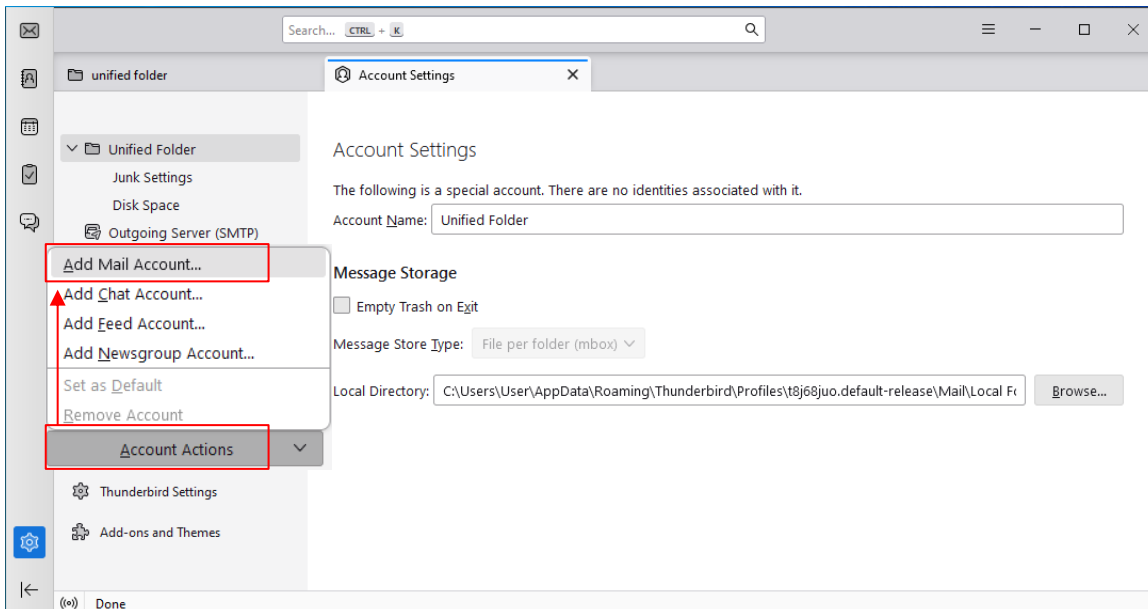

3. Please enter your name, email address, and password, then click **【Configure manually】** .

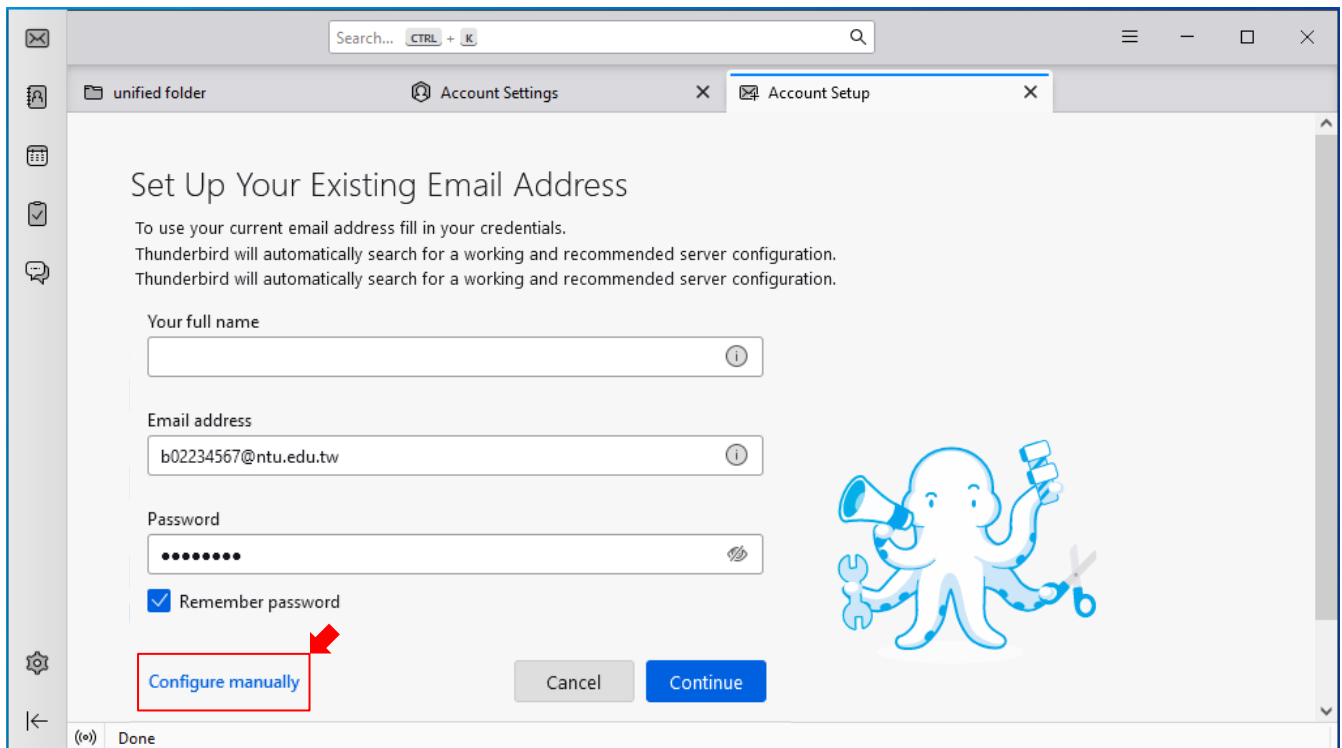

4. Please fill in the information for the **【INCOMING SERVER】** :

- Protocol : IMAP
- Hostname : mail.ntu.edu.tw
- Port : 993
- Connection security : SSL/TLS
- Authentication method : Normal password
- Username : username (Do not include “@ntu.edu.tw”)

Server settings

INCOMING SERVER

| | |
|------------------------|-----------------|
| Protocol: | IMAP |
| Hostname: | mail.ntu.edu.tw |
| Port: | 993 |
| Connection security: | SSL/TLS |
| Authentication method: | Normal password |
| Username: | b02234567 |

5. Please fill in the information for the 【OUTGOING SERVER】 :

- Hostname : mail.ntu.edu.tw
- Port : 587
- Connection security : STARTTLS
- Authentication method : Normal password
- Username : username (Do not include “@ntu.edu.tw”)

then click 【Done】 .

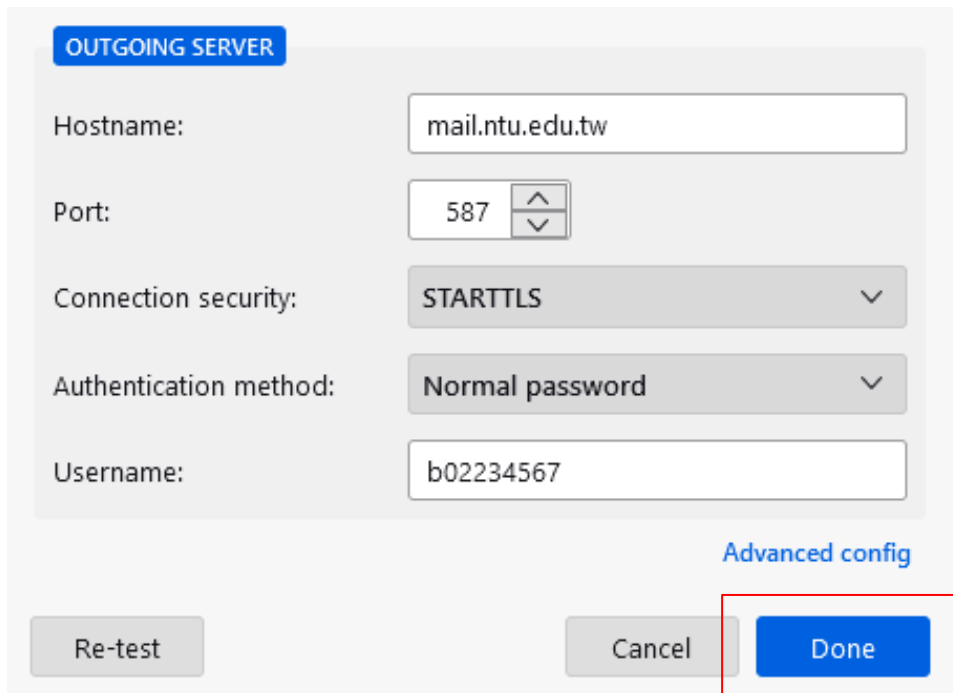

OUTGOING SERVER

Hostname: mail.ntu.edu.tw

Port: 587

Connection security: STARTTLS

Authentication method: Normal password

Username: b02234567

Advanced config

Re-test Cancel Done

4.Account successfully created, then click

